

|   |  |  |
|---|--|--|
| Post Box No.001,<br>Sulochana Gardens,<br>10-4-104B Tenkasi Road,<br>Ayikudy - 627 852.<br>Tirunelveli District,<br>Tamil Nadu, India.<br>Phone: 04633 - 249170, 249180.<br>Email: mail@amarseva.org<br>Website: www.amarseva.org | Amar Seva Sangam<br>(A Registered Charitable<br>Society for Rural Poor and<br>Disabled)<br>Child Progress Report<br>Half yearly<br><b>Sep - 2018</b> | Name of Child:<br>A. Syed Masood<br>Name of Sponsor:<br><b>Meena Suppiah</b><br>Amudhasurabhi &<br>Srividya<br><b>Unni Raja</b><br>Dhanvanthri |
|---|--|--|

| Date of Entry to ASSA | Date of HCI Sponsorship | Sex | Age | Date of Birth | Standard          | Nature of Disability | Service Provided                              |
|-----------------------|-------------------------|-----|-----|---------------|-------------------|----------------------|---|
| 25.07.2016            | Sep 2016                | M   | 9   | 26.10.2009    | Special Education | Mental Retardation   | Special Education at Special Education Centre |

**Sponsorship Remarks:**

**Discharge Remarks:**

**Family Details:**

|                              |  |                                   |
|------------------------------|--|-----------------------------------|
| Name of the Child            | A.Syed Masood  |                                   |
| Date of Birth                | 26.10.2009   |                                   |
| Date of Joining              | 25.07.2016   |                                   |
| Nature of Disability         | Mental Retardation                                       |                                   |
| Father's Name                | Mr. Ajmeer   |                                   |
| Mother's Name                | Mrs. Syed Ali Fathima                                    |                                   |
| No of Children in the Family | 3  | Syed Masood + 1 brother+ 1 sister |
| Mother's Profession          | Coolie   |                                   |
| Economic Condition           | Poor   |                                   |
| Address Residence            | S/o, Ajmeer,<br>114, Abath Palivasal Street,<br>Tenkasi. |                                   |

### Medical Report

|  |   |  |                              |                           |
|--|---|--|------------------------------|---------------------------|
| <b>Height/ Weight</b>  | Current Report  | Previous Report                        | Initial stage report         |                           |
|  | 125cm/28kg  | 122cm/24kg                             | 122cm/25kg                   |                           |
| <b>Exercises Given</b>   |   | <b>Appliances Given</b>                |                              | <b>Physical Progress</b>  |
| Yoga Training  |   | Nil                                    |                              | Physically Normal.        |
| <b>Class (*)</b>   | Primary   |  |                              |                           |
| <b>Report Period</b>   | Mar 2018 to Sep 2018  |  |                              |                           |
| <b>Severity of Intellectual Disability</b>   | <i>Moderate Intellectual disability</i>   |  |                              |                           |
| <b>Assessment</b><br><br>(**-% represents assessment based on normal development of 100% ) |   | <b>Sep 2016 (Initial assessment**)</b> | <b>Mar 2018 (%)</b>          | <b>Sep (%)</b>            |
|  | 1.Motor Activities  | 61                                     | 63.5                         | 64.5                      |
|  | 2.Activities of Daily Living  | 57.5                                   | 59                           | 64                        |
|  | 3.Communication   | 21                                     | 27                           | 28.5                      |
|  | 4.Reading/ Writing  | 24                                     | 31.5                         | 34.5                      |
|  | 5.Number/ Time  | 15.5                                   | 22.5                         | 25.5                      |
|  | 6.Domestic / Social Skills  | 21.5                                   | 26                           | 28.5                      |
|  | 7.Pre Vocational / Money Concept  | 17                                     | 17                           | 17                        |
| <b>Extra Curricular / Participation</b>  | Nature of Program   |  | No. of program participation | Prizes / Recognitions won |
|  | Cultural  |  | -                            | -                         |
|  | Sports  |  | -                            | -                         |
|  | Drawing   |  | -                            | -                         |
| <b>Progress Report</b>   | Since joining, he has improved 6.43% on average out of seven areas in period of 24 months based on BASIC-MR Scale provided by NIMH.   |  |                              |                           |
| <b>Comments</b>  | At present we are teaching <ul style="list-style-type: none"> <li>• Copy alphabets of own name.</li> <li>• Identify five colours.</li> <li>• Recognize written numbers from 1-10</li> <li>• Tell correctly if it is day or night.</li> <li>• Brush paints.</li> </ul> |  |                              |                           |

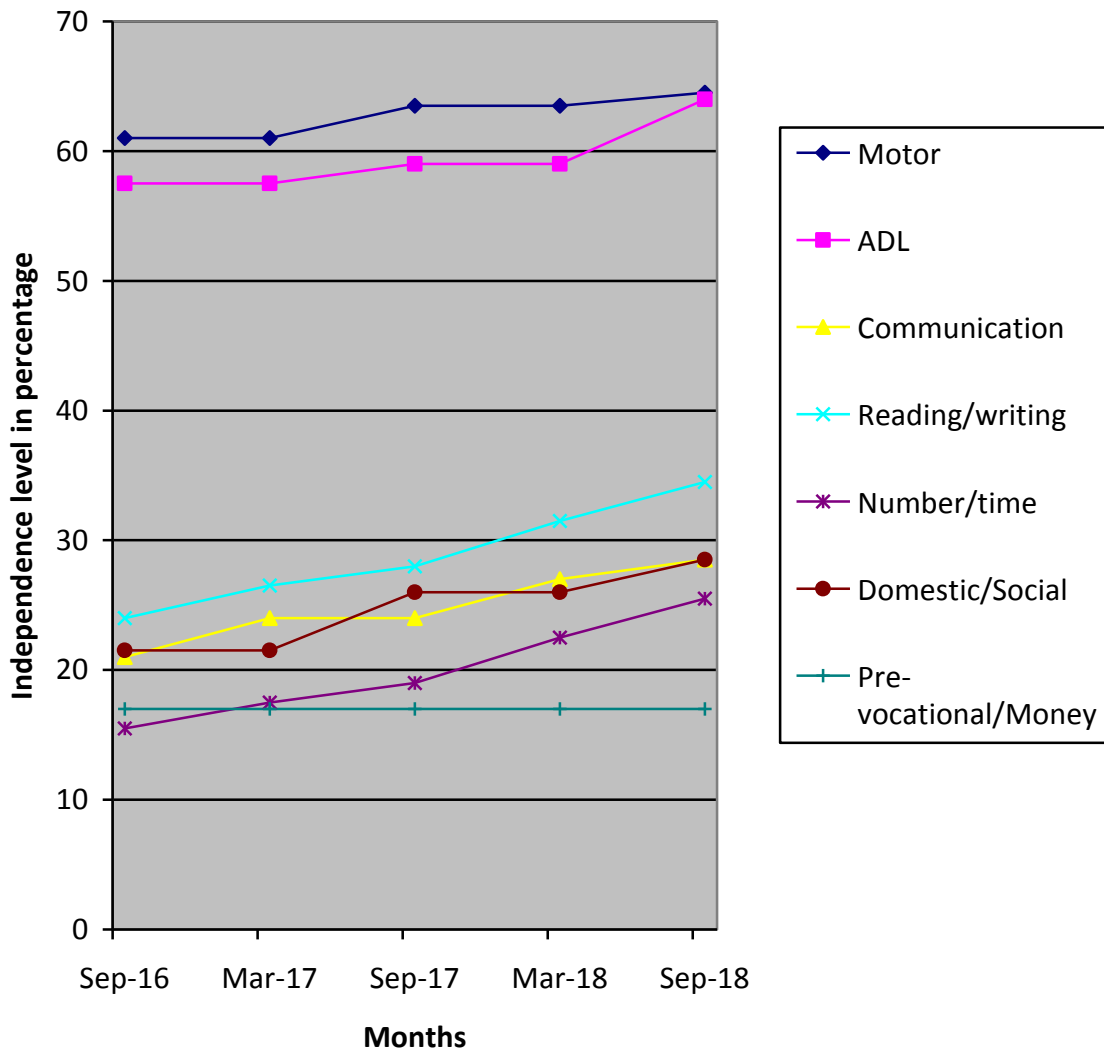

(\*) Pre-Primary (3-6 yrs of age)  
 Primary (6-10 yrs of age)  
 Secondary (11-14 yrs of age)  
 Pre-vocational (15-18 yrs of age)  
 Autism (Children affected with Autism Spectrum Disorders)

(\*\*) % represents assessment based on normal development of 100%.